FLORIDA'S INTERNATIONAL COMPANIES

(select companies highlighted)

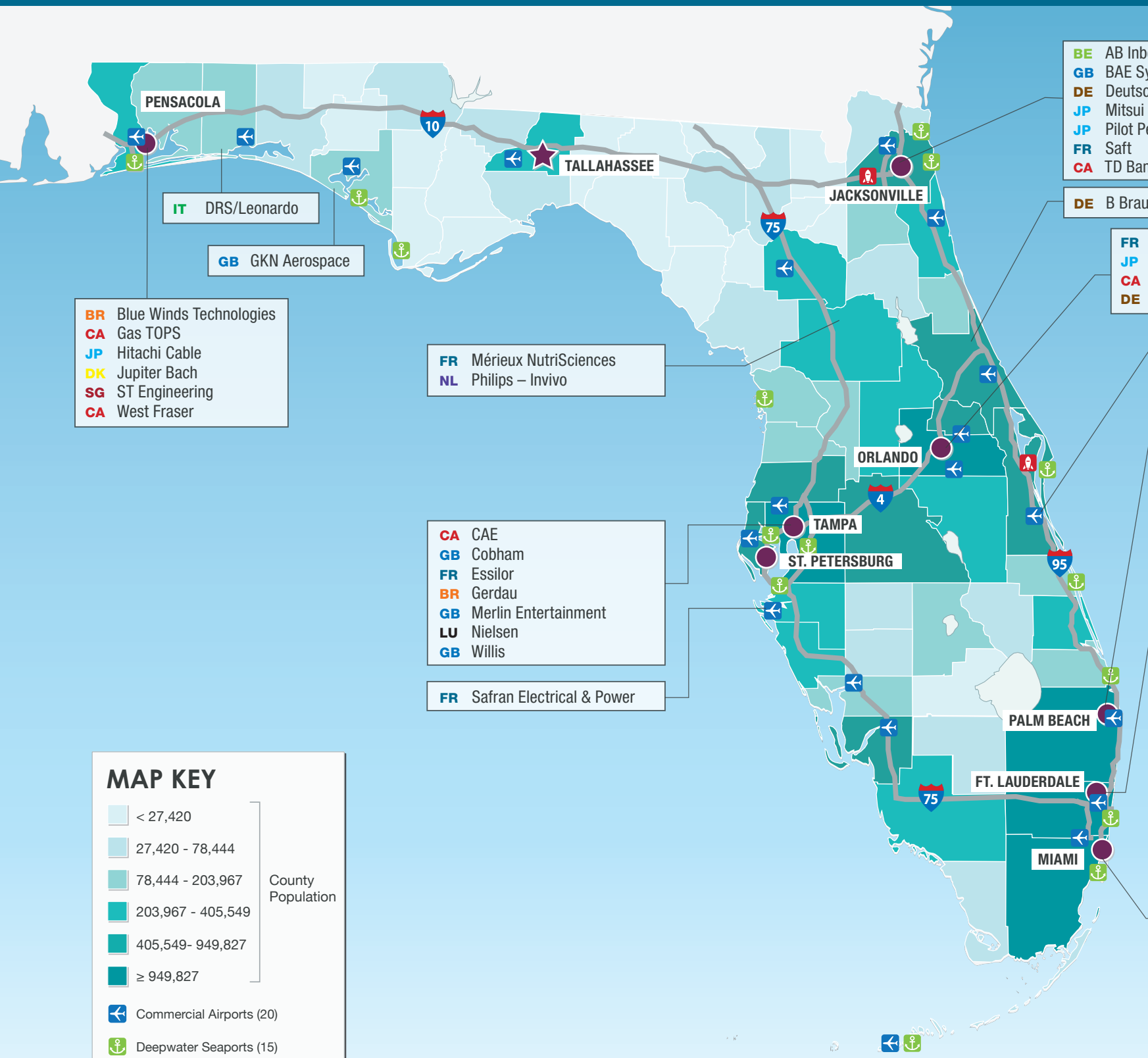

IT DRS/Leonardo

GB GKN Aerospace

BR Blue Winds Technologies
CA Gas TOPS
JP Hitachi Cable
DK Jupiter Bach
SG ST Engineering
CA West Fraser

FR Mérieux NutriSciences
NL Philips – Invivo

CA CAE
GB Cobham
FR Essilor
BR Gerdau
GB Merlin Entertainment
LU Nielsen
GB Willis

FR Safran Electrical & Power

BE AB Inbev
GB BAE Systems
DE Deutsche Bank
JP Mitsui OSK Lines - TraPac
JP Pilot Pen Corporation of America
FR Saft
CA TD Bank

DE B Braun

FR Augment
JP Mitsubishi Hitachi Power Systems
CA Open Text
DE Siemens Power Generation

FR Airbus OneWeb
FR Thales

DE Biotest Pharmaceuticals Corp.
FR Dassault Falcon
GB G4S
IT Piaggio Aero

CA Apotex Corp.
CA Bombardier Aerospace
DE Bosch
BR Embraer Holding
DE Hamburg Süd North America
DE Lufthansa Technik Component Services
CA RBC Financial Group
JP SATO Global Solutions
FR Teleperformance

TW Acer Latin America
FR Airbus Training Center
IT Armani & Associati
ES Banco Popular
ES BBVA
BE Bekaert
FR Danone Foods, Inc.
FR Fitting Box
BR Giraffas USA
ES Grifols
JP Hisamitsu Pharmaceuticals Co., Inc. – Noven
ES Indra
JP Komatsu Latin America
GB Meggitt PLC – Pacific Scientific
FI Nokia Latin America
CH Novartis Latin America
BR Odebrecht USA Headquarters
DE Porsche Latin America
CA Purolator International (Purolator USA)
FR SFC Groupe 2bc Groupe
JP Sony Latin America Headquarters
FR Spineway
ES Telefonica
NL TMF Group

MAP KEY

County Population
- < 27,420
- 27,420 - 78,444
- 78,444 - 203,967
- 203,967 - 405,549
- 405,549- 949,827
- ≥ 949,827

Commercial Airports (20)

Deepwater Seaports (15)

Spaceports (2)

COMPANY COUNTRY OF ORIGIN KEY

BE	BELGIUM	FI	FINLAND	JP	JAPAN	SG	SINAPORE
BR	BRAZIL	FR	FRANCE	LU	LUXEMBOURG	CH	SWITZERLAND
CA	CANADA	DE	GERMANY	NL	NETHERLANDS	TW	TAIWAN
DK	DENMARK	IT	ITALY	ES	SPAIN	GB	UK

ENTERPRISE FLORIDA®